

PRIMEIROS SOUS ao PIANO

1º e 2º Períodos (14 anos em diante)

Hudson Neves Carvalho

PRIMEIROS SOUS ao PIANO

1º e 2º Períodos (14 anos em diante)

Hudson Neves Carvalho

NEVES CARVALHO, Hudson

Primeiros Sons ao Piano - 1º e 2º Períodos (14 anos em diante)

Desenhos: Malton Carvalho Fraga nas Lições 12, 20 e 27 (1º Período) e 10, 17 e 24 (2º Período)

Alfenas, MG, outubro de 2019

Copyright 2019 - EDA/FBN

Minha gratidão

a **Deus**, criador da arte musical,

aos meus pais **Edson** e **Noêmia** que, na minha infância, me conduziram ao estudo da música ao piano e sempre me incentivaram a prosseguir,

á esposa **Meire Sandra**, querida e eteno amor, desde 1983, que deu nome à algumas lições desta obra,

à filha **Queisielle** e ao filho **Sandson**, dois tesouros que nos vieram, dádivas de Deus,

ao amigo **Malton Carvalho Fraga** que fez desenhos ilustrativos para seis lições desta obra.

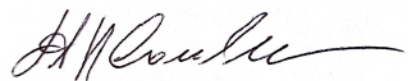

Hudson Neves Carvalho

Hudson Neves Carvalho,

desde 2008, tem escrito peças para piano solo e diversas formações: piano a quatro mãos, dois pianos, flauta doce, violino, clarinete, violoncelo, voz, orquestra de câmara.

De 1980 a 2008, lecionou piano nos Estados do Espírito Santo, Rio de Janeiro, Pernambuco, Bahia, São Paulo e Minas Gerais. Em 2007, lecionou piano no Centro Municipal de Música Prof^a Walda Tiso Veiga de Alfenas, MG.

Em junho desse mesmo ano, recebeu o cargo de diretor do Centro, ficando na direção até dezembro de 2012. Desde janeiro de 2013, é professor de piano no Centro.

Entre 2019 e 2022, elaborou, para o ensino inicial do piano, o método *Primeiros sons ao piano - 1º e 2º Períodos (8/9 anos)*, *Primeiros sons ao piano - 1º e 2º Períodos (10/11 anos)*, *Primeiros sons ao piano - 1º e 2º Períodos (12/13 anos)* e *Primeiros sons ao piano - 1º e 2º Períodos (14 anos em diante)*.

Natural de Nova Venécia, ES, Hudson Neves Carvalho começou seus estudos de piano aos seis anos de idade. Teve como professores de piano, de 1971 a 1997: Geiza Dourado, Cibele Botelho de Castro, Marlene Waegele, Samuel Philippe Porchet, Sérgio Tavares, Isa Virgínia Boechat Póvoa Maciel, Maria Laudelina Marreco Pádua e Manolo Ferrari Cabral Perpétuo.

Formação: Curso Técnico de Piano, Bacharelado em Teologia, Bacharelado em Música - Piano, Pós-Graduação Lato Sensu em Informática Educativa, Pós-Graduação Lato Sensu em Educação Musical.

Contato:

hudsonnevescarvalho@gmail.com

Celular e WhatsApp: (35) 98446-2002

<https://hudsonnevescarvalho.com.br>

<https://www.facebook.com/Composições-156257531425078>

Primeiros Sons ao Piano - 1º e 2º Períodos (14 anos em diante) é fruto da minha experiência pedagógica musical utilizando, desde 1980, diversos métodos de ensino inicial de piano.

Em diversos aspectos, **Primeiros Sons ao Piano - 1º e 2º Períodos (14 anos em diante)**, não é um método autoexplicativo, do tipo "curso de música", sendo muito importante, para o crescimento musical do aluno, haver aula adicional de teoria da música.

Assim, o professor poderá indicar os andamentos, expressões de dinâmica, ligaduras de frase...

A opinião do aluno para tais escolhas poderá também ser muito interessante.

Ainda buscando o mínimo de "poluição visual", não há "letra" nas lições para ser cantada. Então, há espaço para o professor escrever a métrica dos tempos, nos compassos.

Ainda, para um visual mais "claro", algumas pausas foram suprimidas.

Para que o aluno iniciante se "apegue" mais às notas do que aos números do dedilhado, estes só aparecem em algumas lições a partir do final do 1º período.

Em sua criatividade, o professor poderá improvisar, à quatro mãos, em algumas lições.

A partir da 9ª lição, encontramos algumas "dissonâncias", levando o aluno a uma experiência ao piano com esse tipo de sonoridade que ele, certamente, já escutou no século XXI.

Hudson Neves Carvalho

Alfenas, MG, outubro de 2019.

Demais obras do autor:

Primeiros sons ao piano - 1º e 2º Períodos (8/9 anos)

Primeiros sons ao piano - 1º e 2º Períodos (10/11 anos)

Primeiros sons ao piano - 1º e 2º Períodos (12/13 anos)

Composições - para piano solo, a quatro mãos, dois pianos, flauta doce e piano, violino e piano (52 peças para os níveis inicial, intermediário, avançado e graduação).

10 Novas Peças - para piano solo, voz e piano, clarinete, violoncelo e piano, piano e orquestra de câmara.

1º PERÍODO

Conteúdo

<i>Postura ao Piano</i>	9	
<i>88 teclas e os números dos dedos</i>	10	
<i>Notas na clave de sol e clave de fá</i>	11	
1. O começo (mão direita) - a	12	
2. O começo (mão direita) - b	13	
3. O começo (mão direita) - c	14	
4. O começo (mão esquerda) – a	15	
5. O começo (mão esquerda) – b	16	
6. O começo (mão esquerda) – c	17	
7. Manhã de sol	18	
8. Caminhando	19	
9. Mãos juntas	20	
10. Quatro notas em cada mão	21	
11. Patinando	22	
12. Velho MacDonald	24	
13. Cinco notas em cada mão	26	
14. Mary tinha um carneirinho	27	
15. Ciranda, cirandinha...	28	
16. Staccatos	29	
17. Bingo	30	
18. Meu tablet	31	
19. No inverno	32	
20. No parque	33	
21. O Sustenido	34	
22. Despedida	35	
23. Os sinos da igreja	36	
24. Ginasta	37	
25. Melodia do coral da 9ª Sinfonia	38	
26. Parabéns a você...	39	
27. Música da montanha	40	
28. Viajando	42	
29. O coelhinho	43	
30. O Bemol	44	
31. Brincando	45	
32. Conversando (1)	46	
33. A canoa virou...	47	
34. Abraço	48	
35. Quando a mãe diz...	49	
36. Amigos	50	
37. Na Bahia tem	51	
38. Oh, Susanna	52	
39. Frère Jacques	54	
40. Quicando	55	
<i>2º Período</i>	57	
<i>Bibliografia</i>	106	

POSTURA AO PIANO

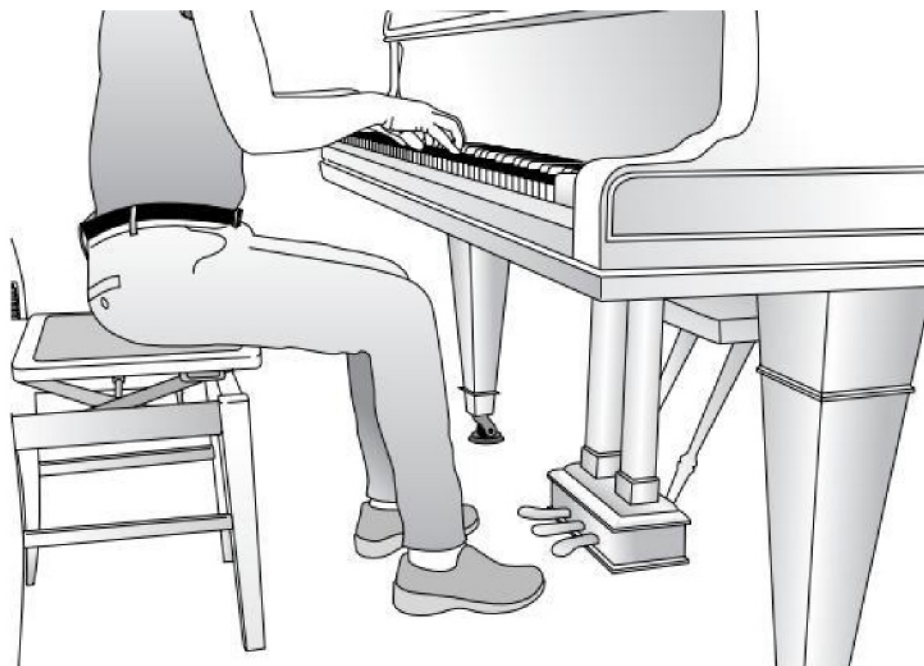

88 TECLAS

NÚMEROS DOS DEDOS

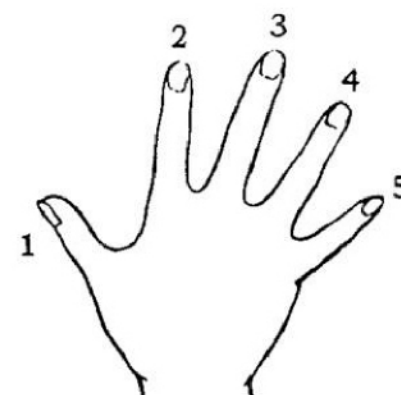
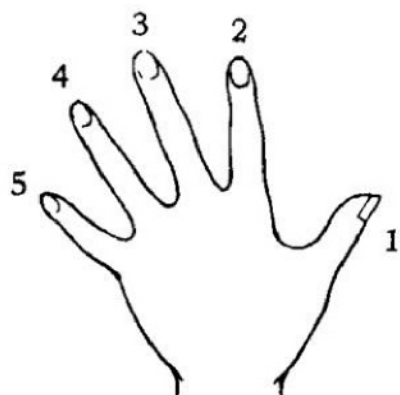

NOTAS NA CLAVE DE SOL E CLAVE DE FÁ

The diagram illustrates the notes on a piano keyboard. The keys are labeled with their corresponding note names: Fá, Sol, Lá, Si, Dó, Ré, Mi, Fá, Sol. Above the keyboard, a treble clef staff shows the notes Fá, Sol, Lá, Si, Dó. Below the keyboard, a bass clef staff shows the notes Dó, Ré, Mi, Fá, Sol. Vertical dashed lines connect the notes on the staves to their respective positions on the keyboard.

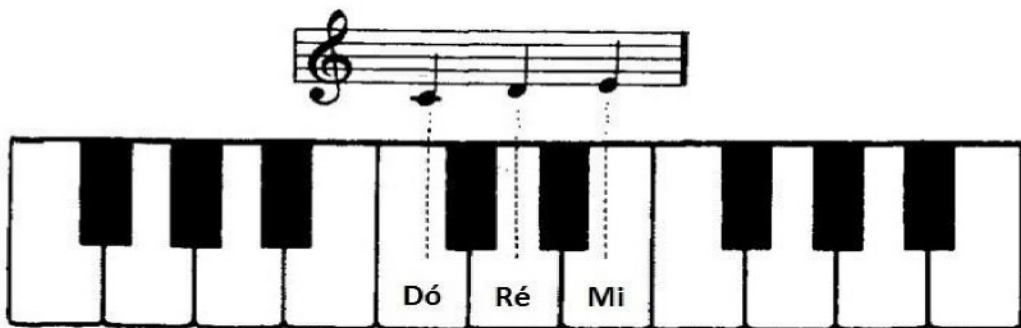

1. O começo (mão direita) - a

Hudson Neves Carvalho

3. O começo (mão direita) - c

Hudson Neves Carvalho

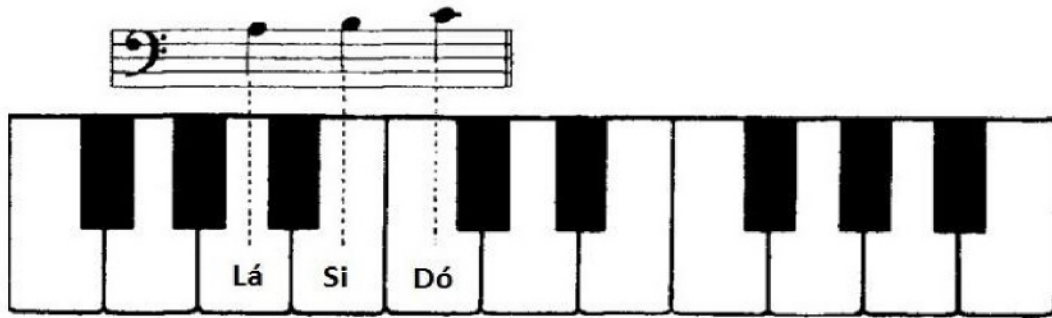

4. O começo (mão esquerda) - a

Hudson Neves Carvalho

6. O começo (mão esquerda) - c

Hudson Neves Carvalho

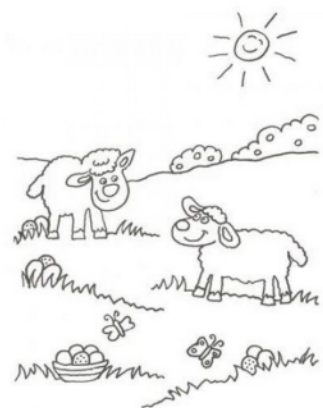

7. Manhã de sol

Hudson Neves Carvalho

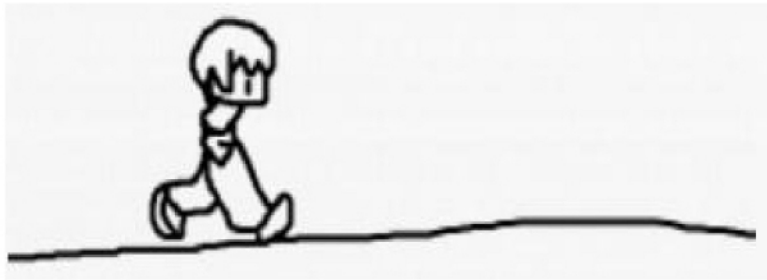

8. Caminhando

Hudson Neves Carvalho

9. Mãos juntas

Hudson Neves Carvalho

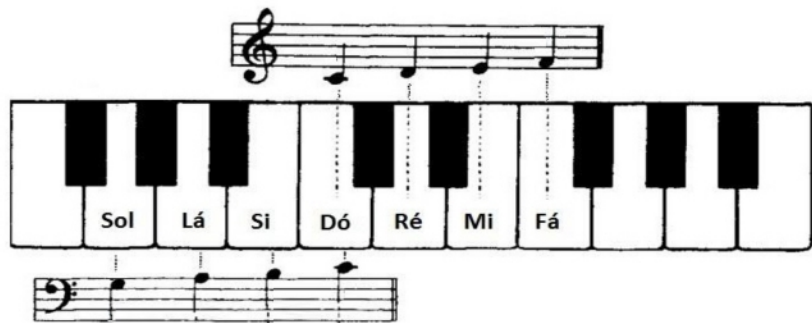

10. Quatro notas em cada mão

Hudson Neves Carvalho

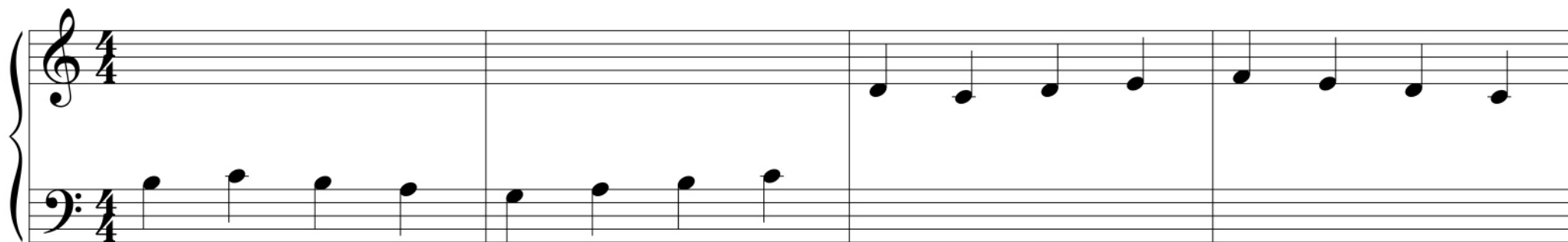

11. Patinando

Hudson Neves Carvalho

11. Patinando

12. Velho MacDonald

Tradicional

12. Velho MacDonald

Fá Sol Lá Si Dó Ré Mi Fá Sol

13. Cinco notas em cada mão

Hudson Neves Carvalho

14. Mary tinha um carneirinho

Tradicional

15. Ciranda, cirandinha...

Cantiga de roda

16. Staccatos

Hudson Neves Carvalho

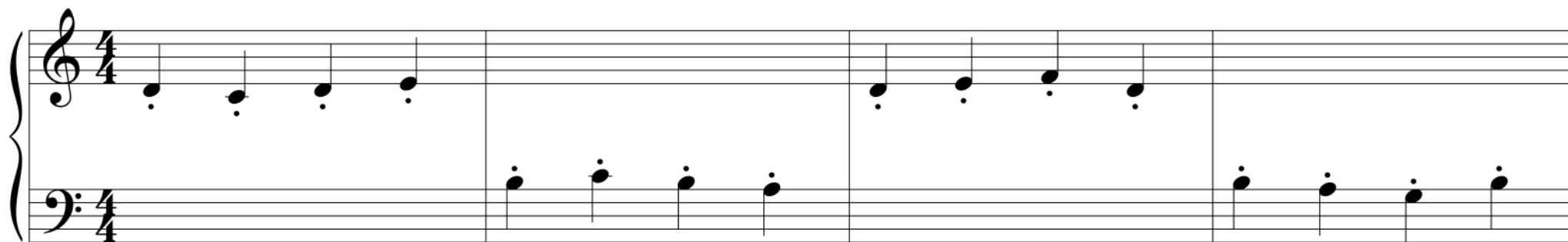

17. Bingo

Tradicional

18. Meu tablet

Hudson Neves Carvalho

19. No inverno

Hudson Neves Carvalho

20. No parque

Hudson Neves Carvalho

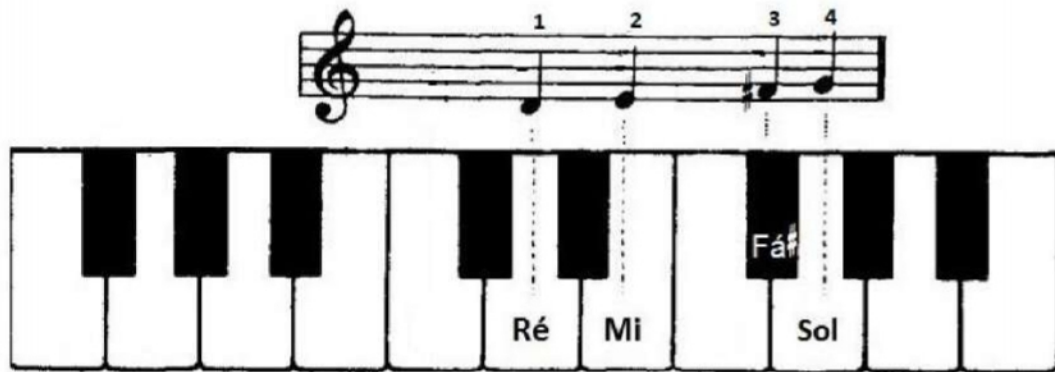

21. O Sustenido

Hudson Neves Carvalho

22. Despedida

Hudson Neves Carvalho

23. Os sinos da igreja

Folclore Inglês

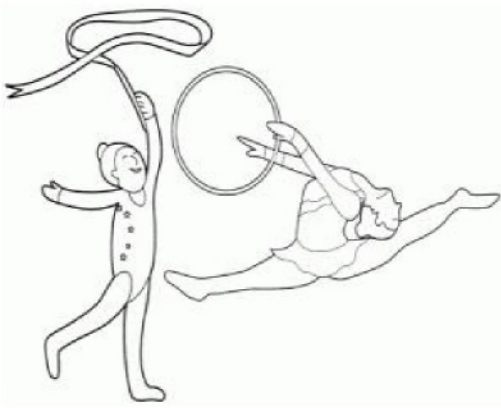

24. Ginasta

Hudson Neves Carvalho

25. Melodia do coral da 9ª Sinfonia

L. Beethoven
(1770 – 1827)

26. Parabéns a você...

Popular

27. Música da montanha

Canção folclórica

27. Música da montanha

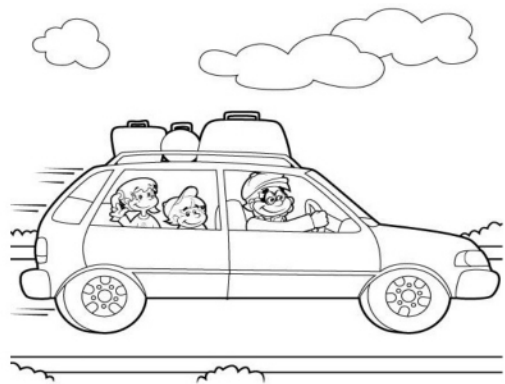

28. Viajando

Hudson Neves Carvalho

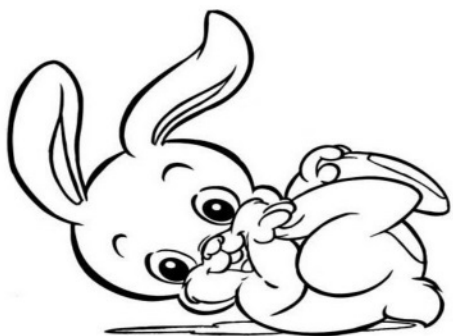

29. O coelhinho

Hudson Neves Carvalho

The first part of the exercise consists of three musical elements:

- A piano keyboard diagram with the following notes labeled: Fá, Sol, Lá, Sib, Dó, Ré, Mi, Fá, Sol.

30. O Bemol

Hudson Neves Carvalho

31. Brincando

Hudson Neves Carvalho

32. Conversando (1)

Hudson Neves Carvalho

33. A canoa virou...

Cantiga de roda

34. Abraço

Hudson Neves Carvalho

35. Quando a mãe diz...

...

36. Amigos

Hudson Neves Carvalho

4

2

3

1

37. Na Bahia tem...

Popular

38. Oh, Susanna

Tradicional

38. Oh, Susanna

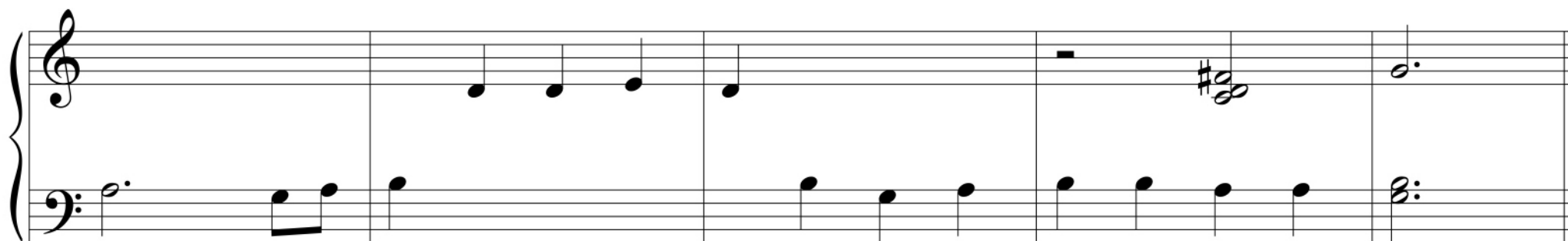

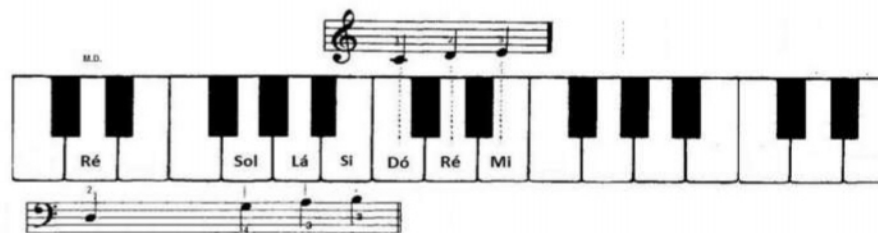

39. Frère Jacques

Cantiga Francesa

40. Quicando

Hudson Neves Carvalho

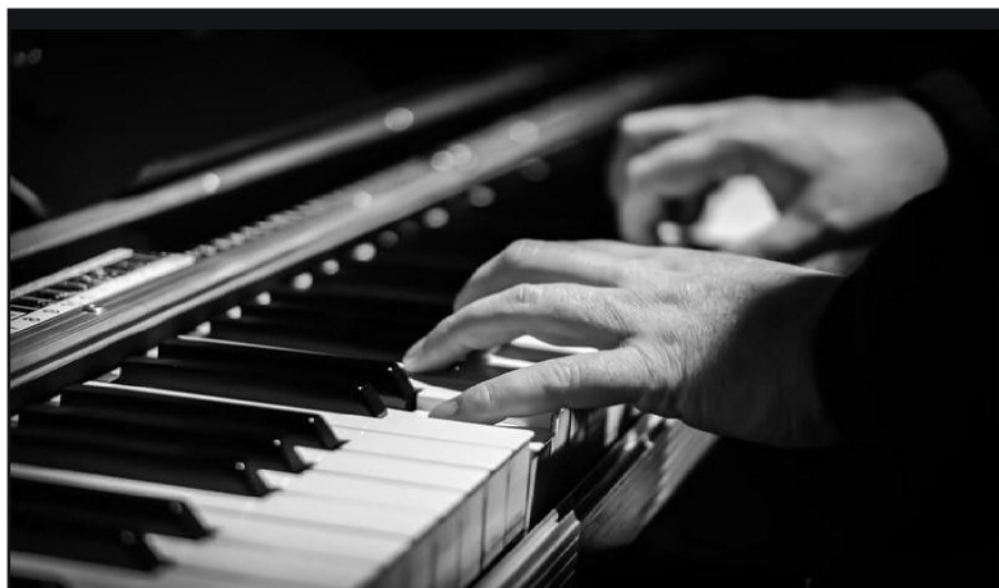

Ao tocar, deve-se buscar que cada dedo não dependa do outro.

PRIMEIROS SONS ao PIANO

2º Período

Hudson Neves Carvalho

2º PERÍODO

Conteúdo

Novas notas na clave de sol e clave de fá 59

1. Ré em nova posição 60
2. No jardim 61
3. Tartaruginhas 62
4. Dias de outono 64
5. O sapo 65
6. Andando com cuidado 66
7. Escala de Dó (duas mãos na Clave de Sol) 68
8. Minhoquinhas 69
9. Os periquitos 70
10. Os patinhos 71
11. Escala de Dó (mão direita na Clave de Sol) 72
12. Escala de Dó (mão esquerda na Clave de Fá) 73
13. Montanha russa 74
14. Montanha russa (com bemol) 75
15. Nadando (mão direita) 76
16. Nadando (mão esquerda) 77
17. Passeio na selva (mão direita) 78
18. Passeio na selva (mão direita) 79
19. As formigas 80
20. Frère Jacques (em bemóis) 81
21. É Natal! 82
22. A corrida 84

23. O ursinho 85
24. Canção francesa (duas mãos na Clave de Fá) 86
25. Brilha, brilha estrelhinha 87
26. Os mosquitinhos 88
27. Si em nova posição 89
28. Indo dormir 90
29. Conversando (2) 91
30. Vovó 92
31. Musette 93
32. "Muito barulho por nada" 94
33. O farol 95
34. "Maria preguiçosa, você vai acordar?" 96
35. Remando suavemente 98
36. A abelhinha 100
37. Medindo 101
38. "Paw paw patch" 102
39. Dois sustenidos 103
40. Valsinha 104

Bibliografia 107

NOVAS NOTAS NA CLAVE DE SOL E CLAVE DE FÁ

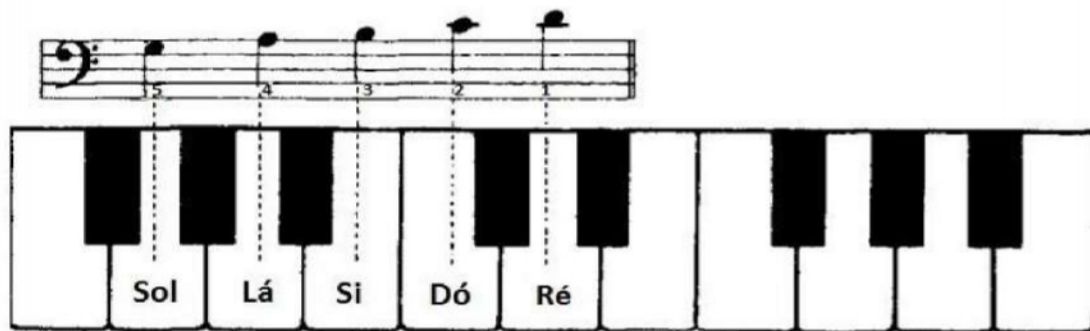

1. Ré em nova posição

Hudson Neves Carvalho

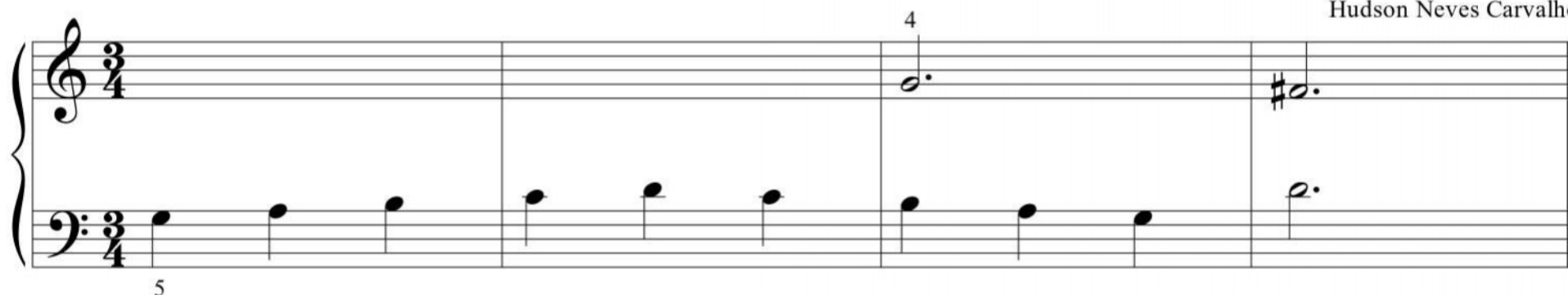

2. No jardim

Hudson Neves Carvalho

3. Tartaruginhas

Hudson Neves Carvalho

3. Tartaruginhas

4. Dias de outono

Folclore Alemão

5. O sapo

Folclore Ucrainiano

6. Andando com cuidado

Hudson Neves Carvalho

6. Andando com cuidado

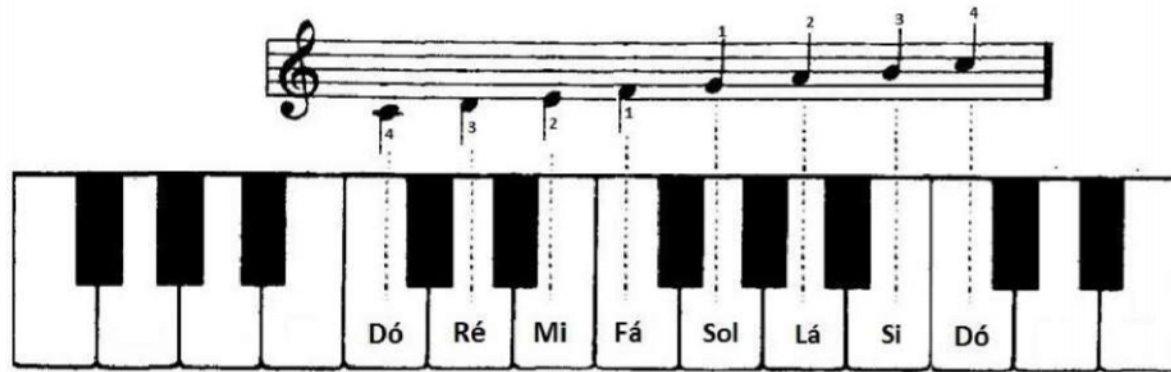

7. Escala de Dó

(duas mãos na Clave de Sol)

M.D.

Hudson Neves Carvalho

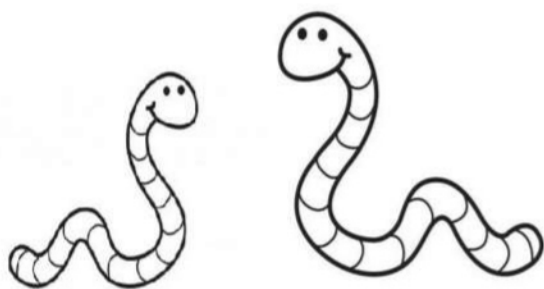

8. Minhoquinhas

Hudson Neves Carvalho

9. Os periquitos

Hudson Neves Carvalho

10. Os patinhos

Hudson Neves Carvalho

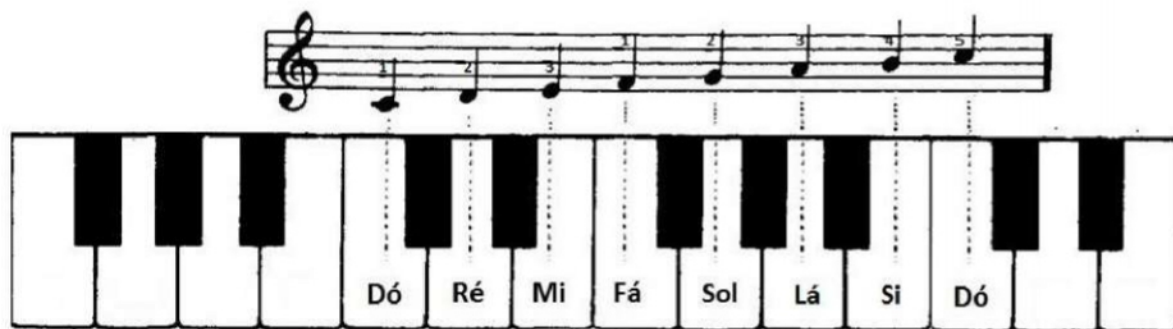

11. Escala de Dó

(mão direita na Clave de Sol)

Hudson Neves Carvalho

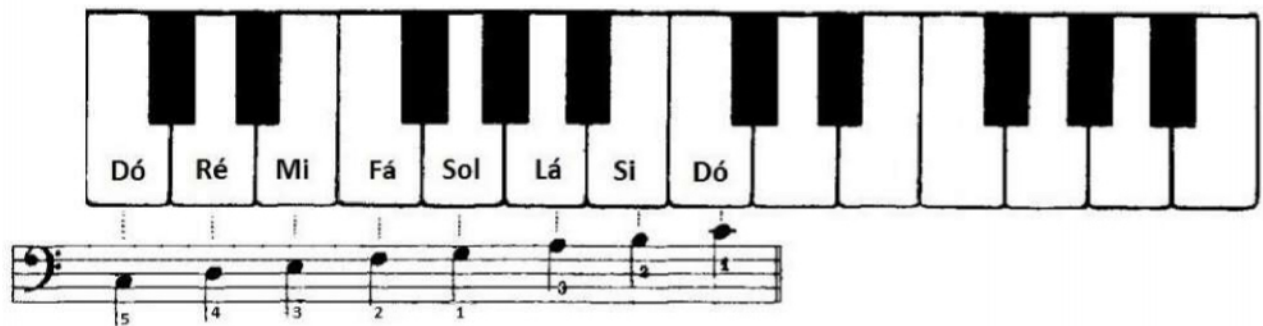

12. Escala de Dó

(mão esquerda na Clave de Fá)

Hudson Neves Carvalho

1 2 3 4 5 4 3 2 1

1 2 3 4 5 4 3 2 1

13. Montanha russa

Hudson Neves Carvalho

System 1:

System 2:

14. Montanha russa (com bemol)

Hudson Neves Carvalho

15. Nadando (mão direita)

Hudson Neves Carvalho

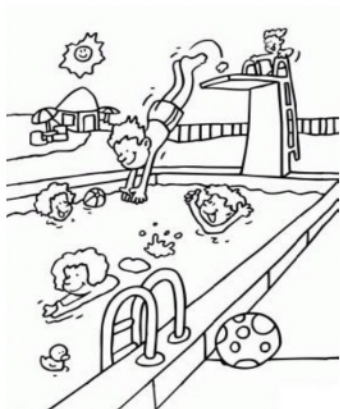

16. Nadando (mão esquerda)

Hudson Neves Carvalho

17. Passeio na selva (mão esquerda)

Folclore Francês

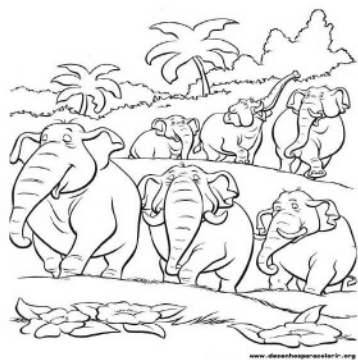

18. Passeio na selva (mão direita)

Folclore Francês

19. As formigas

Hudson Neves Carvalho

20. Frère Jacques (com bemóis)

Cantiga Francesa

21. É Natal!

Tradicional

21. É Natal!

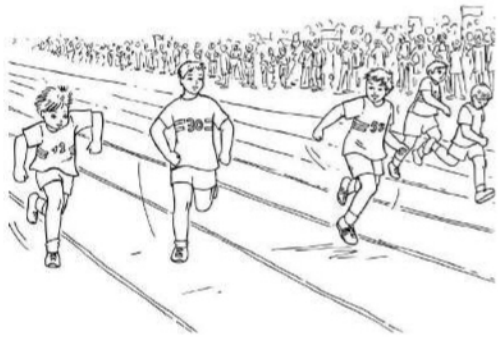

22. A corrida

Hudson Neves Carvalho

23. O ursinho

Hudson Neves Carvalho

24. Canção francesa

(duas mãos na Clave de Fá)

Folclore Francês

25. Brilha, brilha, estrelinha

Folclore Francês

5

5

5

2

1

5

5

1

2

1

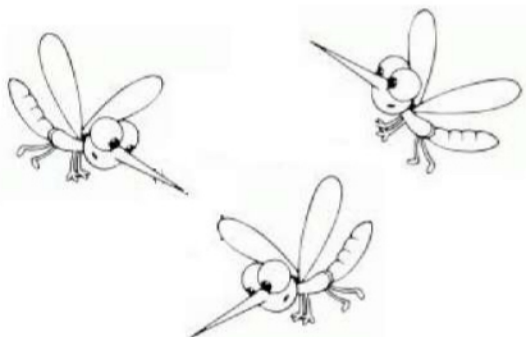

26. Os mosquitinhos

Hudson Neves Carvalho

3

3

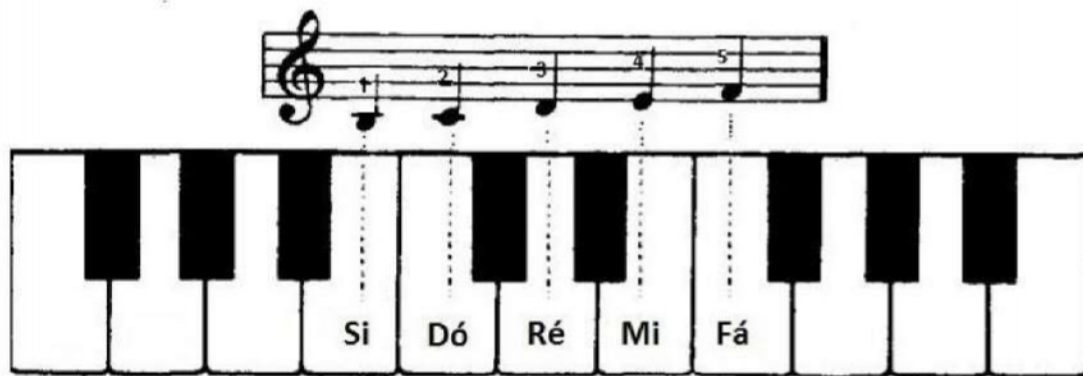

27. Si em nova posição

Hudson Neves Carvalho

29. Conversando (2)

Hudson Neves Carvalho

30. Vovó

Hudson Neves Carvalho

31. Musette

arr. da Musette BWV Anh. 126 de J. S Bach (1685 - 1750)

32. "Muito barulho por nada"

Canção folclórica

34. "Maria preguiçosa, você vai acordar?"

Tradicional

34. "Maria preguiçosa, você vai acordar?"

35. Remando suavemente

Canção folclórica

35. Remando suavemente

36. A abelhinha

Popular

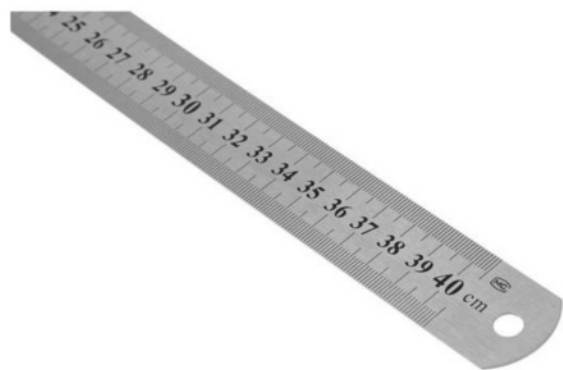

37. Medindo

Hudson Neves Carvalho

38. "Paw paw patch"

Tradicional

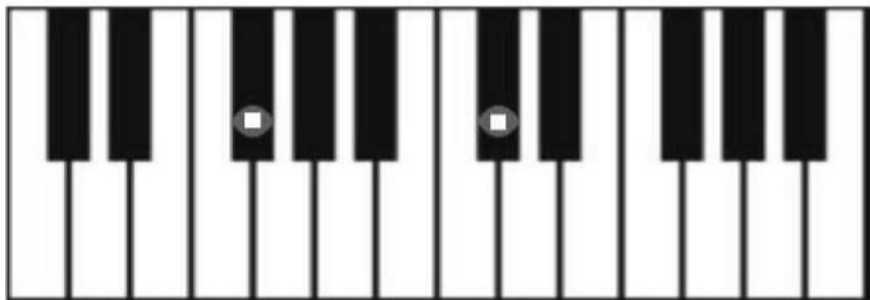

39. Dois sustenidos

Hudson Neves Carvalho

40. Valsinha

Hudson Neves Carvalho

40. Valsinha

Fá Sol Lá Si Dó Ré Mi Fá Sol Lá Si Dó Ré Mi Fá Sol Lá Si Dó Ré Mi Fá Sol Lá Si Dó Ré Mi Fá Sol Lá Si Dó Ré Mi

BIBLIOGRAFIA

- AARON, Michael. **Piano Course - Lessons - grade one.** Miami: Warner Bros. Publications Inc., 1994.
- BARTÓK, Béla. **Mikrokosmos vol. 1.** New York: Boosey & Hawkes Music Publishers Limited.
- BOTELHO, Alice G. **Meu Piano é divertido - 1º volume.** São Paulo: Ricordi Brasileira, 1983.
- CORTOT, Alfred. **Curso de interpretação.** Brasília: Musimed, 1986.
- CURY, Vera H., THIELE, Mônica. **Tocar Piano - 1.** São Paulo: Musa Editora, 1997.
- DRUMMOND, Elvira. **Nossos Dez Dedinhos – vol. I e vol. II.** Fortaleza: LMiranda Publicações e Informática, Ltda, 2007 e 2009.
- FLETCHER, Leila. **The Leila Fletcher Piano Course - book one.** New York: Montgomery Music Inc., 1977.
- GERIG, Reginald R. **Famous Pianists and Their Technique.** Bloomington: Indiana University Press, 2007.
- GLOVER, David Carr, GARROW, Louise. **Piano Repertoire - primer level.** Los Angeles: Alfred Music, 1985.
- KREADER, Barbara, KERN, Fred, KEVEREN, Phillip, REJINO, Mona. **Hal Leonard Student Piano Library - Piano Lessons - book 1.** Milwaukee: Hal Leonard Corporation, 1996.
- METTIG ROCHA, Carmen Maria. **Iniciação ao Piano - 1ª parte.** São Paulo: Ricordi Brasileira, 1985.
- RUSSO, Francisco. **Método Infantil para Piano.** São Paulo: Casa Wagner Editora Ltda.
- STEWART, Margareth E. **Aventuras no País do Som.** São Paulo: Ricordi Brasileira.
- THOMPSON, John. **Easiest Piano Course - part 2.** Florence: Willis Music, 2005.
- USZLER, Marianne. **The Well-Tempered Keyboard Teacher.** New York: Schimer Books, 2000.

Primeiros Sons ao Piano - 1º e 2º Períodos (14 anos em diante) é fruto da minha experiência pedagógica musical utilizando, desde 1980, diversos métodos de ensino inicial de piano.

Em diversos aspectos, **Primeiros Sons ao Piano - 1º e 2º Períodos (14 anos em diante)**, não é um método autoexplicativo, do tipo "curso de música completo", sendo muito importante, para o crescimento musical do aluno, haver aula adicional de teoria da música.

A proposta de **Primeiros Sons ao Piano - 1º e 2º Períodos (14 anos em diante)** é apresentar ao aluno lições com a maior "clareza visual" possível. Com isso, o professor poderá indicar os andamentos, expressões de dinâmica, ligaduras de frase... A opinião do aluno para tais escolhas poderá também ser muito interessante.

Demais obras do autor:

Primeiros sons ao piano - 1º e 2º Períodos (8/9 anos)

Primeiros sons ao piano - 1º e 2º Períodos (10/11 anos)

Primeiros sons ao piano - 1º e 2º Períodos (12/13 anos)

Composições - para piano solo, a quatro mãos, dois pianos, flauta doce e piano, violino e piano (52 peças para os níveis inicial, intermediário, avançado e graduação).

10 Novas Peças - para piano solo, voz e piano, clarinete, violoncelo e piano, piano e orquestra de câmara.

Hudson Neves Carvalho