

PRIMEIROS SONS ao PIANO

1º e 2º Períodos (8/9 anos)

Hudson Neves Carvalho

PRIMEIROS SONS ao PIANO

1º e 2º Períodos (8/9 anos)

Hudson Neves Carvalho

NEVES CARVALHO, Hudson

Primeiros Sons ao Piano - 1º e 2º Períodos (8/9 anos)

Desenhos: Malton Carvalho Fraga nas Lições 16 e 32 (1º Período) e 11 e 23 (2º Período)

Alfenas, MG, fevereiro de 2022

Copyright EDA/FBN 2022

Minha gratidão

a **Deus**, criador da arte musical,

aos meus pais **Edson** e **Noêmia** que, na minha infância, me conduziram ao estudo da música ao piano e sempre me incentivaram a prosseguir,

à esposa **Meire Sandra**, querida e eterno amor, desde 1983, que deu nome à algumas lições desta obra,

à filha **Queisielle** e ao filho **Sandson**, dois tesouros que nos vieram, dádivas de Deus,

ao amigo **Malton Carvalho Fraga** que fez desenhos ilustrativos para as lições 16 e 32 (1º Período) e 11 e 23 (2º Período).

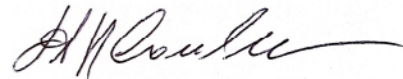

Hudson Neves Carvalho

Hudson Neves Carvalho,

desde 2008, tem escrito peças para piano solo e diversas formações: piano a quatro mãos, dois pianos, flauta doce, violino, clarinete, violoncelo, voz, orquestra de câmara.

De 1980 a 2008, lecionou piano nos Estados do Espírito Santo, Rio de Janeiro, Pernambuco, Bahia, São Paulo e Minas Gerais.

Em 2007, lecionou piano no Centro Municipal de Música Profª Walda Tiso Veiga de Alfenas, MG.

Em junho desse mesmo ano, recebeu o cargo de diretor do Centro, ficando na direção até dezembro de 2012.

Desde janeiro de 2013, é professor de piano no Centro.

Entre 2019 e 2022, elaborou, para o ensino inicial do piano, o método *Primeiros sons ao piano - 1º e 2º Períodos (8/9 anos)*, *Primeiros sons ao piano - 1º e 2º Períodos (10/11 anos)*, *Primeiros sons ao piano - 1º e 2º Períodos (12/13 anos)* e *Primeiros sons ao piano - 1º e 2º Períodos (14 anos em diante)*.

Natural de Nova Venécia, ES, Hudson Neves Carvalho começou seus estudos de piano aos seis anos de idade.

Teve como professores de piano, de 1971 a 1997: Geiza Dourado, Cibele Botelho de Castro, Marlene Waegele, Samuel Philippe Porchet, Sérgio Tavares, Isa Virgínia Boechat Póvoa Maciel, Maria Laudelina Marreco Pádua e Manolo Ferrari Cabral Perpétuo.

Formação: Curso Técnico de Piano, Bacharelado em Teologia, Bacharelado em Música - Piano, Pós-Graduação Lato Sensu em Informática Educativa, Pós-Graduação Lato Sensu em Educação Musical.

Contato:

hudsonnevescarvalho@gmail.com

Celular e WhatsApp: (35) 98446-2002

<https://hudsonnevescarvalho.com.br>

Primeiros Sons ao Piano - 1º Período (8/9 anos) é fruto da minha experiência pedagógica musical utilizando, desde 1980, diversos métodos de ensino inicial de piano.

Em diversos aspectos, **Primeiros Sons ao Piano - 1º Período (8/9 anos)**, não é um método autoexplicativo, do tipo "curso de música", sendo muito importante, para o crescimento musical do aluno, haver aula adicional de teoria da música.

A proposta de **Primeiros Sons ao Piano - 1º Período (8/9 anos)** é apresentar ao aluno lições com a maior "clareza visual" possível. Assim, o professor poderá indicar os andamentos, expressões de dinâmica, ligaduras de frase...

A opinião do aluno para tais escolhas poderá também ser muito interessante.

Ainda buscando o mínimo de "poluição visual", não há "letra" nas lições para ser cantada. Então, há espaço para o professor escrever a métrica dos tempos, nos compassos.

Ainda, para um visual mais "claro", algumas pausas foram suprimidas.

Para que o aluno iniciante se "apegue" mais às notas do que aos números do dedilhado, estes só aparecem em algumas lições do 2º Período.

Em sua criatividade, o professor poderá improvisar, à quatro mãos, em algumas lições.

A partir da 15ª lição, encontramos algumas "dissonâncias" sonoras, levando o aluno a uma experiência ao piano com esse tipo de sonoridade que ele, certamente, já escutou no século XXI.

Hudson Neves Carvalho

Alfenas, MG, outubro de 2022.

Demais obras do autor:

Primeiros sons ao piano - 1º e 2º Períodos (10/11 anos)

Primeiros sons ao piano - 1º e 2º Períodos (12/13 anos)

Primeiros sons ao piano - 1º e 2º Períodos (14 anos em diante)

Composições - para piano solo, a quatro mãos, dois pianos, flauta doce e piano, violino e piano (52 peças para os níveis inicial, intermediário, avançado e graduação).

10 Novas Peças - para piano solo, voz e piano, clarinete, violoncelo e piano, piano e orquestra de câmara.

O que a música desenvolve?

Autodisciplina, sensibilidade, paciência,
auto-estima, memória, coordenação
motora e concentração . Tais elementos são
importantes em qualquer fase de nossas
vidas.

1º PERÍODO

Conteúdo

<i>Postura ao Piano</i>	10
<i>88 teclas e os números dos dedos</i>	11
1. O começo (mão direita) - a	13
2. O começo (mão direita) - b	14
3. O começo (mão direita) - c	15
4. O começo (mão esquerda) – a	17
5. O começo (mão esquerda) – b	18
6. O começo (mão esquerda) – c	19
7. Manhã de sol	20
8. Caminhando...	21
9. Indo à escola...	22
10. Mãos juntas	23
11. Staccatos	24
12. Quatro notas na mão direita	27
13. Andando, pulando...	28
14. Adormecendo...	29
15. Quatro notas em cada mão	31
16. No sítio do velho Mário	32
17. No escorregador	34
18. Pulando...	35
19. Cinco notas na mão direita	37
20. Cantando...	38
21. Girando...	39
22. Pipocas na panela	40
23. O encontro	41
24. Cinco notas em cada mão	43
25. Canção do violoncelo	44
26. O piano	45
27. Pequena valsa	46
28. O gatinho	48
29. Parabéns a você	49
30. Andando depressa	50
31. Melodia do coral da 9ª Sinfonia	51
32. Música da montanha	52
33. O bemol	54
34. Brincando	55
35. Conversando...	56
36. Abraço	57
<i>2º Período</i>	59
<i>Bibliografia</i>	107

POSTURA AO PIANO

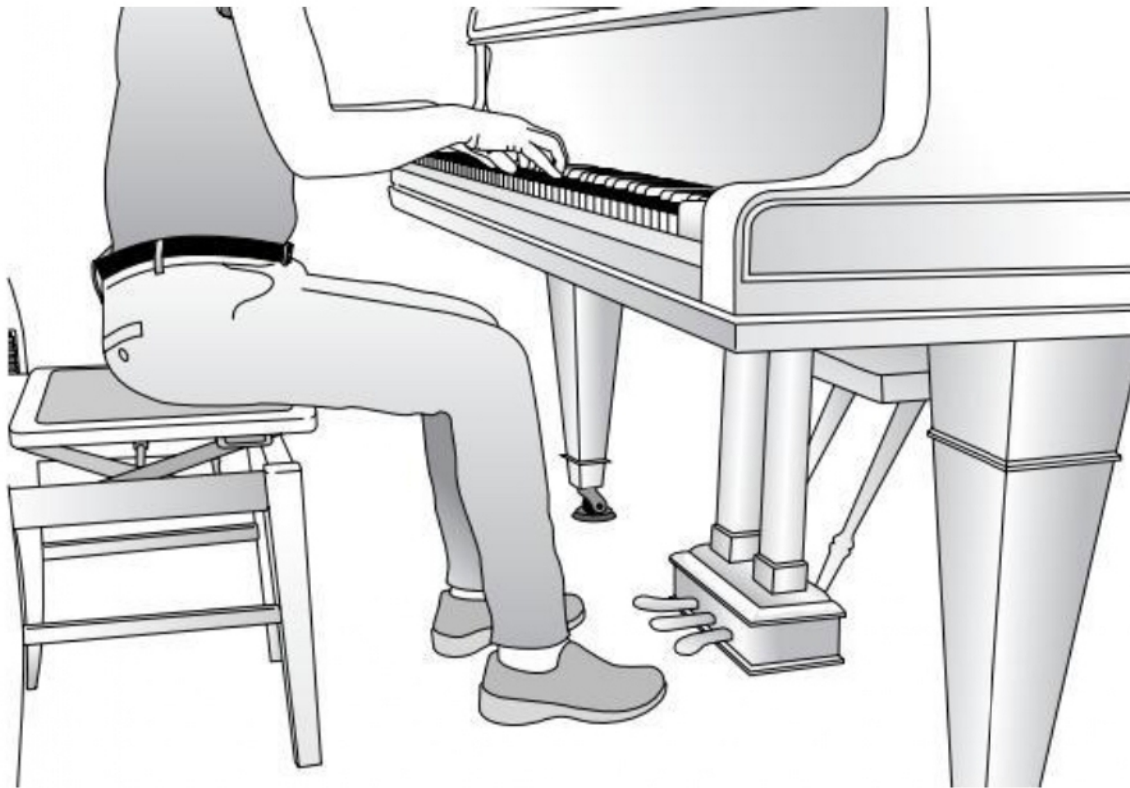

88 TECLAS

NÚMEROS DOS DEDOS

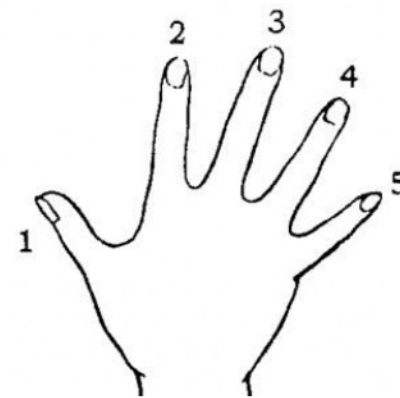
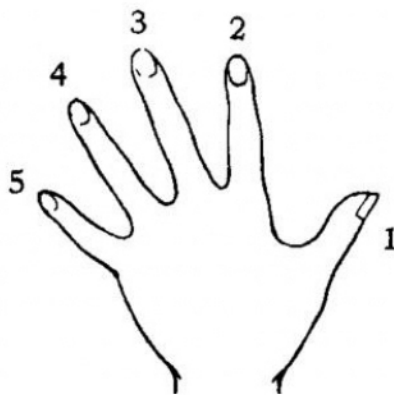

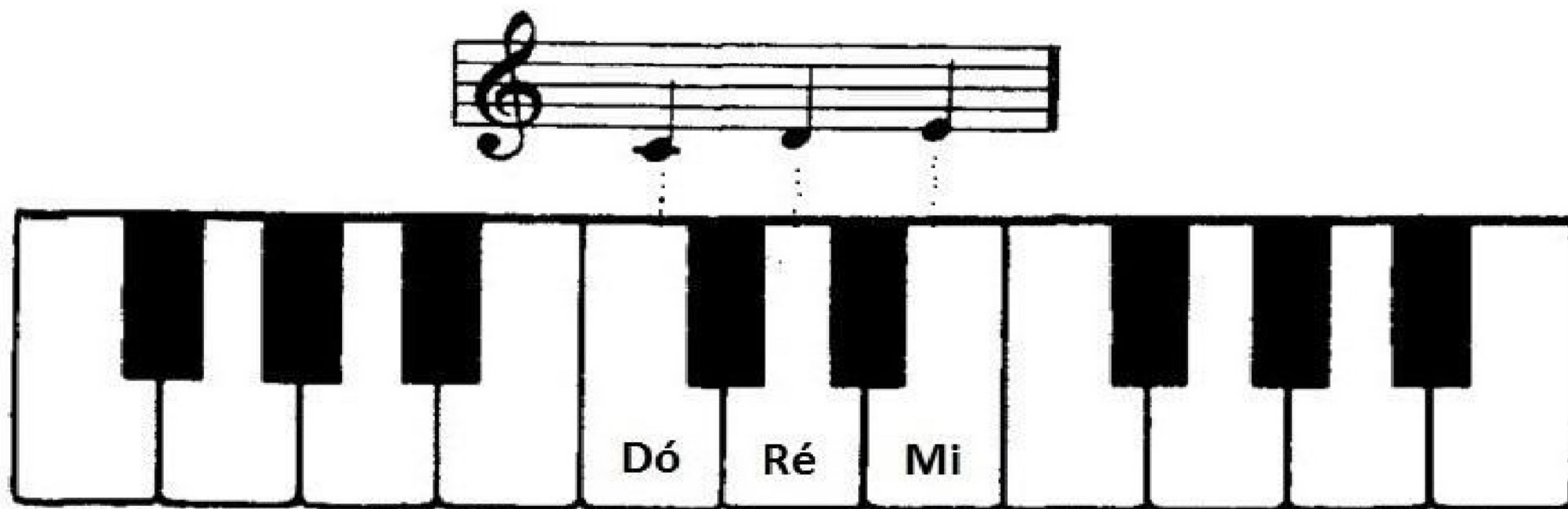

1. O começo (mão direita) - a

Hudson Neves Carvalho

2. O começo (mão direita) - b

Hudson Neves Carvalho

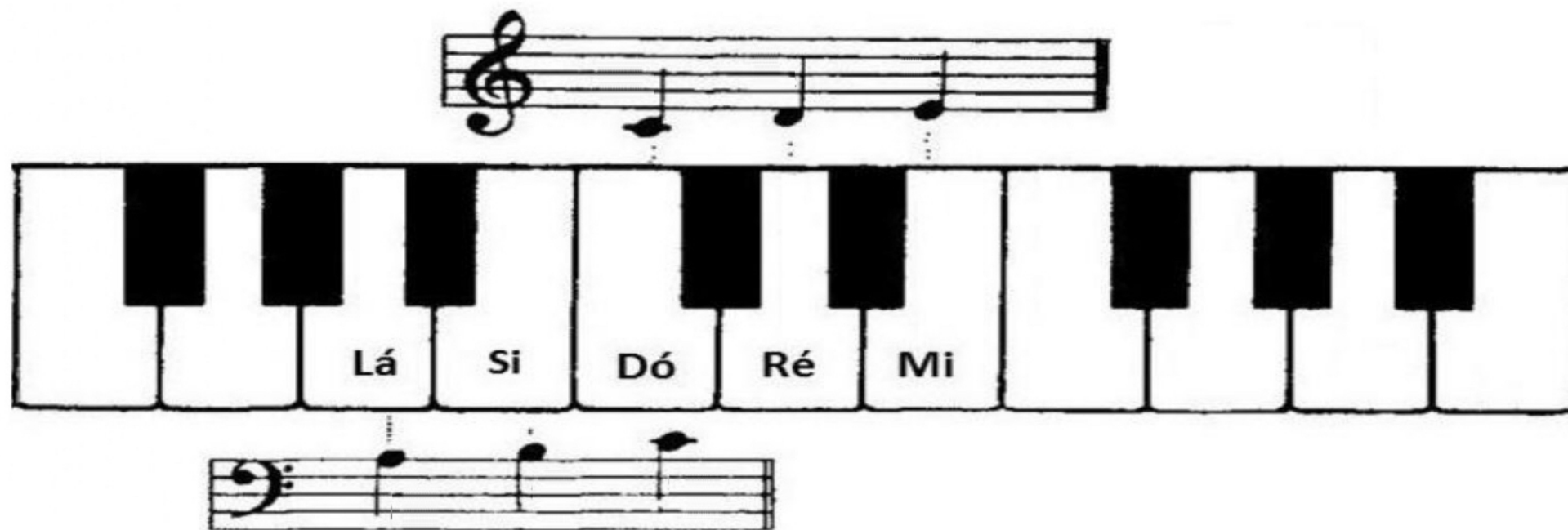

4. O começo (mão esquerda) - a

Hudson Neves Carvalho

6. O começo (mão esquerda) - c

Hudson Neves Carvalho

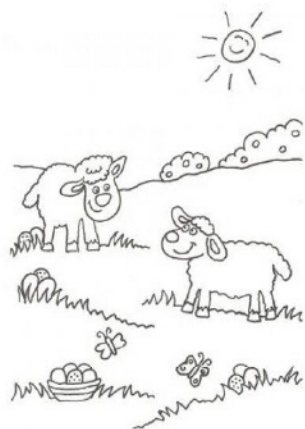

7. Manhã de sol

Hudson Neves Carvalho

8. Caminhando...

Hudson Neves Carvalho

9. Indo à escola...

Hudson Neves Carvalho

10. Mãos juntas

Hudson Neves Carvalho

11. Staccatos

Hudson Neves Carvalho

11. Staccatos

12. Quatro notas na mão direita

Hudson Neves Carvalho

13. Andando, pulando...

Hudson Neves Carvalho

14. Adormecendo...

Hudson Neves Carvalho

15. Quatro notas em cada mão

Hudson Neves Carvalho

16. No sítio do velho Mário

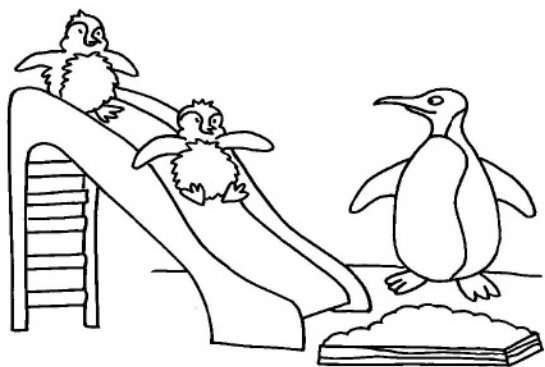

17. No escorregador

Hudson Neves Carvalho

18. Pulando...

Hudson Neves Carvalho

19. Cinco notas na mão direita

Hudson Neves Carvalho

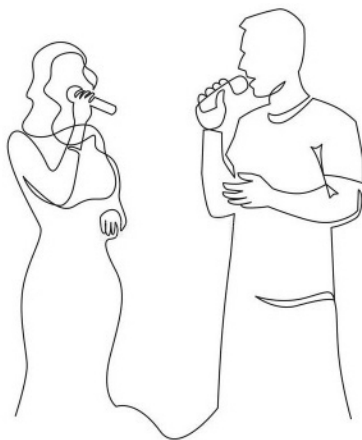

20. Cantando...

Hudson Neves Carvalho

21. Girando...

Hudson Neves Carvalho

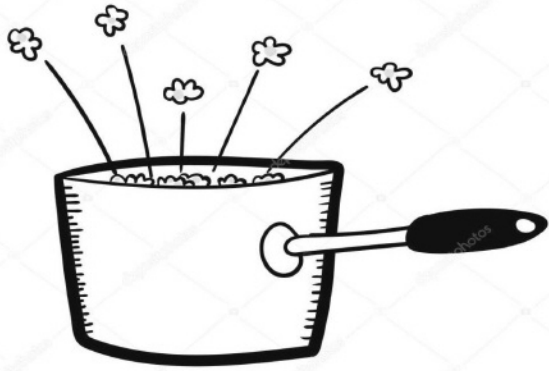

22. Pipocas na panela

Hudson Neves Carvalho

23. O encontro

Hudson Neves Carvalho

24. Cinco notas em cada mão

Hudson Neves Carvalho

25. Canção do violoncelo

Canção folclórica da Turíngia

26. O piano

Hudson Neves Carvalho

27. Pequena valsa

Hudson Neves Carvalho

27. Pequena valsa

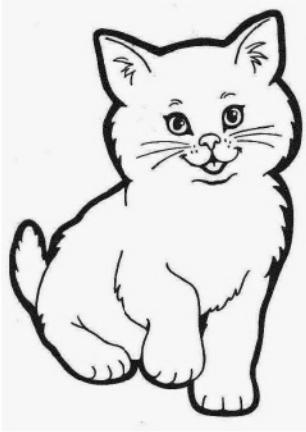

28. O gatinho

Hudson Neves Carvalho

29. Parabéns a você

Popular

30. Andando depressa...

Hudson Neves Carvalho

31. Melodia do coral da 9ª Sinfonia

L. Beethoven

32. Música da montanha

Canção folclórica

32. Música da montanha

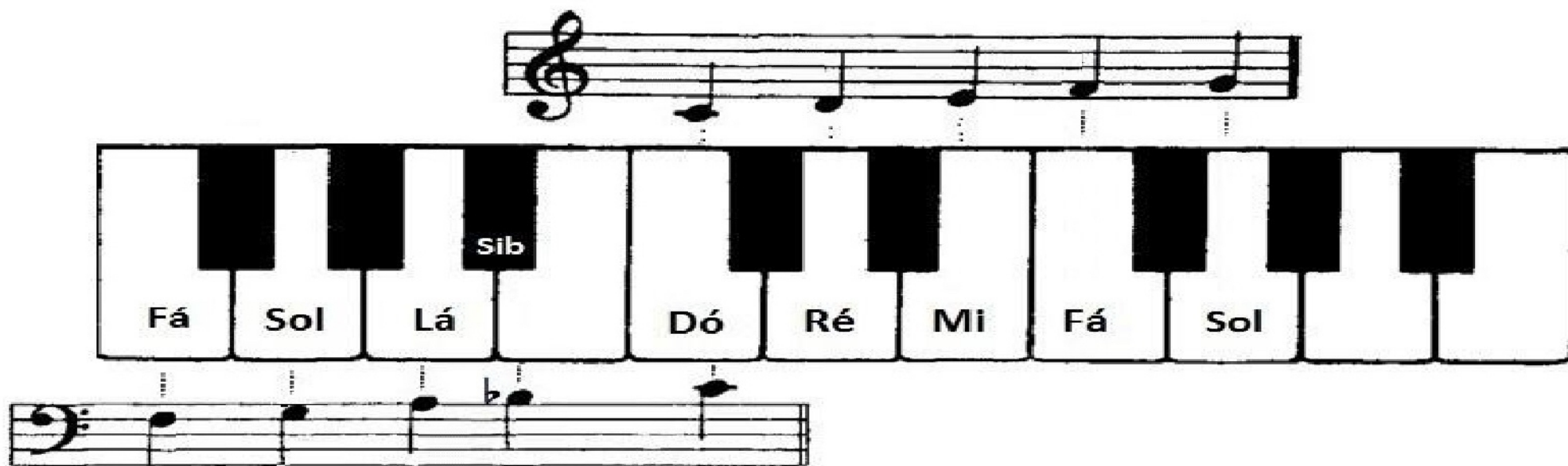

33. O bemol

Hudson Neves Carvalho

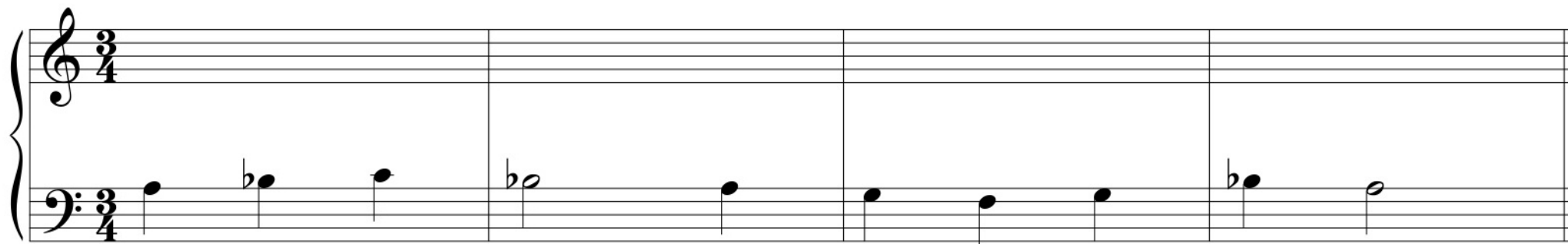

34. Brincando...

Hudson Neves Carvalho

35. Conversando...

Hudson Neves Carvalho

36. Abraço

Hudson Neves Carvalho

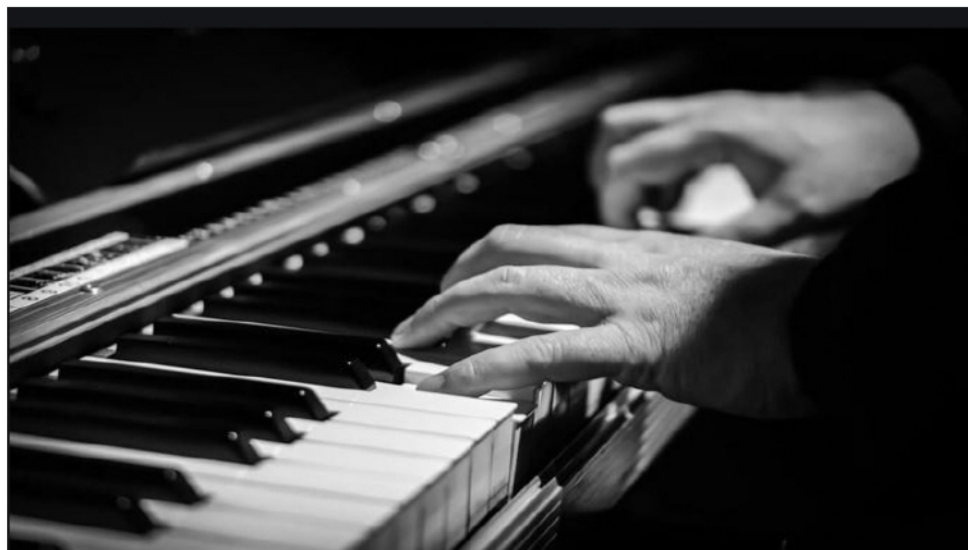

Ao tocar, deve-se buscar que cada dedo não dependa do outro.

2º PERÍODO

Conteúdo

1. Pula-pula 60
 2. A canoa virou 61
 3. O sustenido 63
 4. Abelhinhas 64
 5. O ursinho 66
 6. Despedida 67
 7. Ginastal 68
 8. Frère Jacques 69
 9. O rio agreste 70
 10. Céu nublado 72
 11. Os sinos da igreja 74
 12. Ré em nova posição (na mão esquerda) 77
 13. Um, dois, três... 78
 14. O gelo 79
 15. Pedalando... 80
 16. O sapo 81
 17. Rodopiando... 82
 18. Dias de outono 83
 19. Andando com cuidado... 84
 20. Duas mãos na clave de sol 87
 21. Um, dois, três, quatro... 88
 22. Os pintinhos 89
 23. O aquário 90
 24. A árvore 91
 25. Escala de dó (mão direita na clave de sol) 93
 26. Cantando sozinho 94
 27. O trenzinho 95
 28. O canguru 96
 29. Escala de dó (mão esquerda na clave de fá) 99
 30. O carrinho 100
 31. Minhoquinhas 101
 32. Dedo 2 sobre o polegar 102
 33. Mesmos nomes 103
 34. Anoitecendo... 104
 35. Final 105
 36. É Natal! 106
- Bibliografia 108*

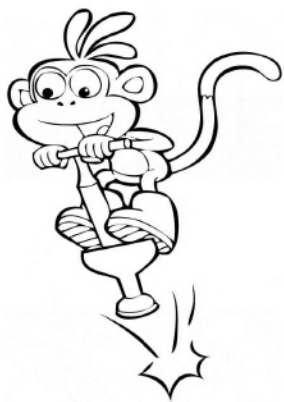

1. Pula-pula

Hudson Neves Carvalho

2. A canoa virou

Cantiga de roda

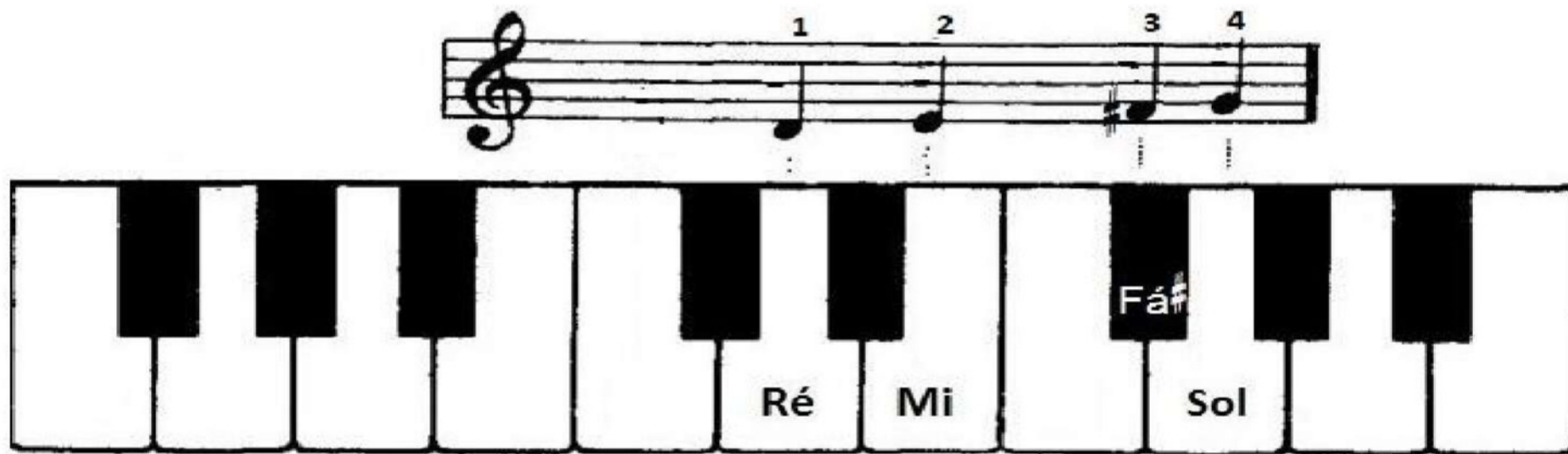

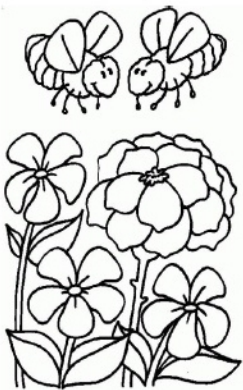

4. Abelhinhas

Hudson Neves Carvalho

4. Abelhinhas

5. O ursinho

Hudson Neves Carvalho

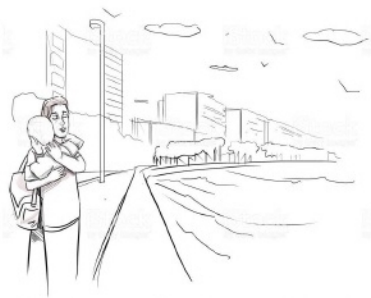

6. Despedida

Hudson Neves Carvalho

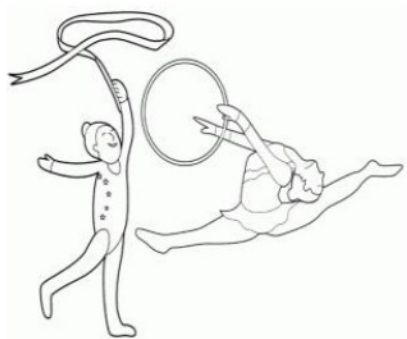

7. Ginasta

Hudson Neves Carvalho

M.D.

Ré Sol Lá Si Dó Ré Mi

8. Frère Jacques

Canção de roda francesa

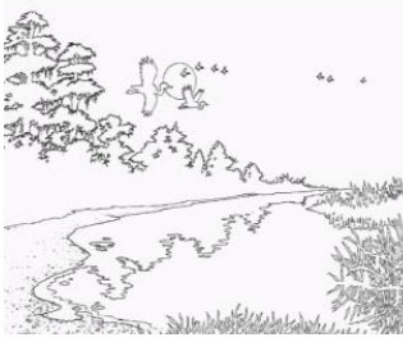

9. O rio agreste

Canção tradicional escocesa

9. O rio agreste

10. Céu nublado

Hudson Neves Carvalho

10. Céu nublado

11. Os sinos da igreja

Canção folclórica inglesa

11. Os sinos da igreja

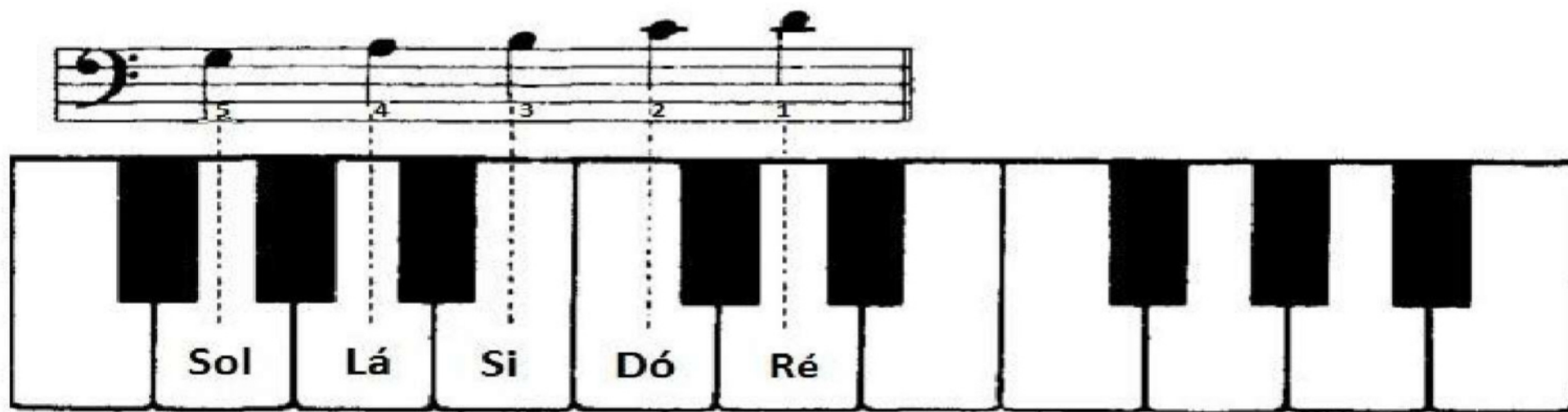

12. Ré em nova posição (na mão esquerda)

Hudson Neves Carvalho

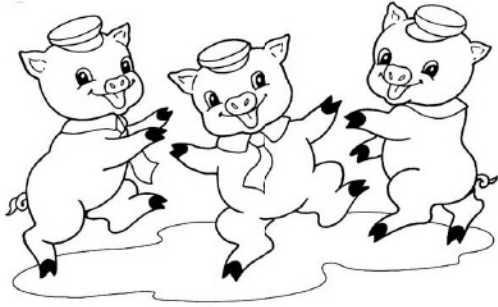

13. Um, dois, três...

Hudson Neves Carvalho

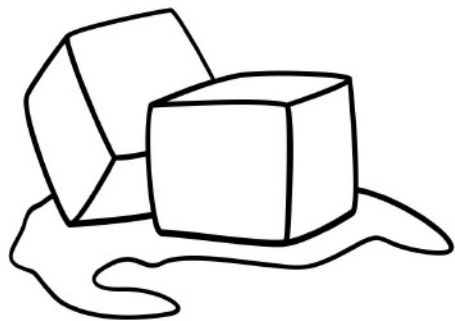

14. O gelo

Hudson Neves Carvalho

15. Pedalando...

Hudson Neves Carvalho

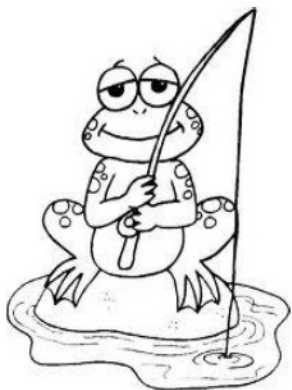

16. O sapo

Canção folclórica ucraniana

17. Rodopiando...

Hudson Neves Carvalho

18. Dias de outono

Canção folclórica alemã

19. Andando com cuidado...

Hudson Neves Carvalho

19. Andando com cuidado

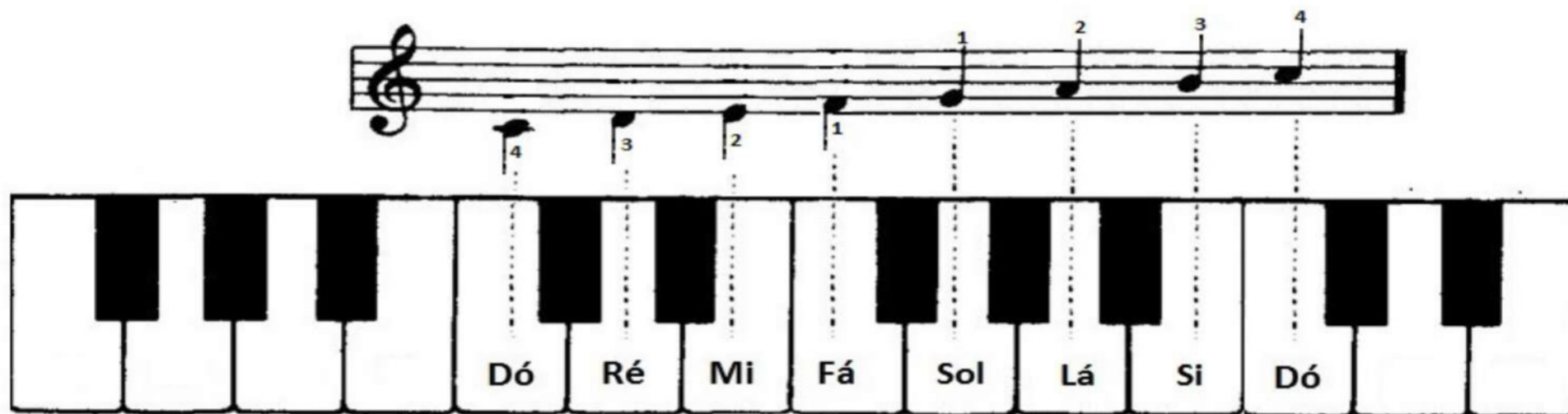

20. Duas mãos na clave de sol

Hudson Neves Carvalho

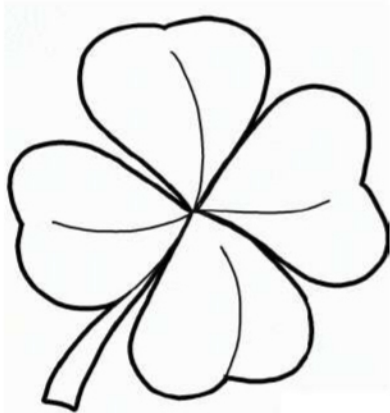

21. Um, dois, três, quatro...

Hudson Neves Carvalho

1

4

1

4

22. Os pintinhos

Hudson Neves Carvalho

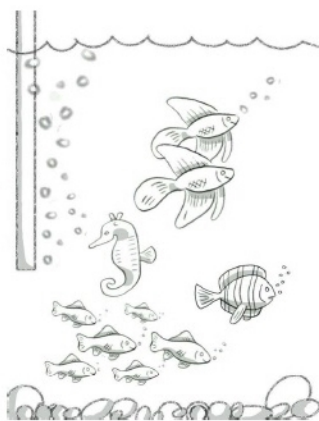

23. O aquário

Hudson Neves Carvalho

24. A árvore

Hudson Neves Carvalho

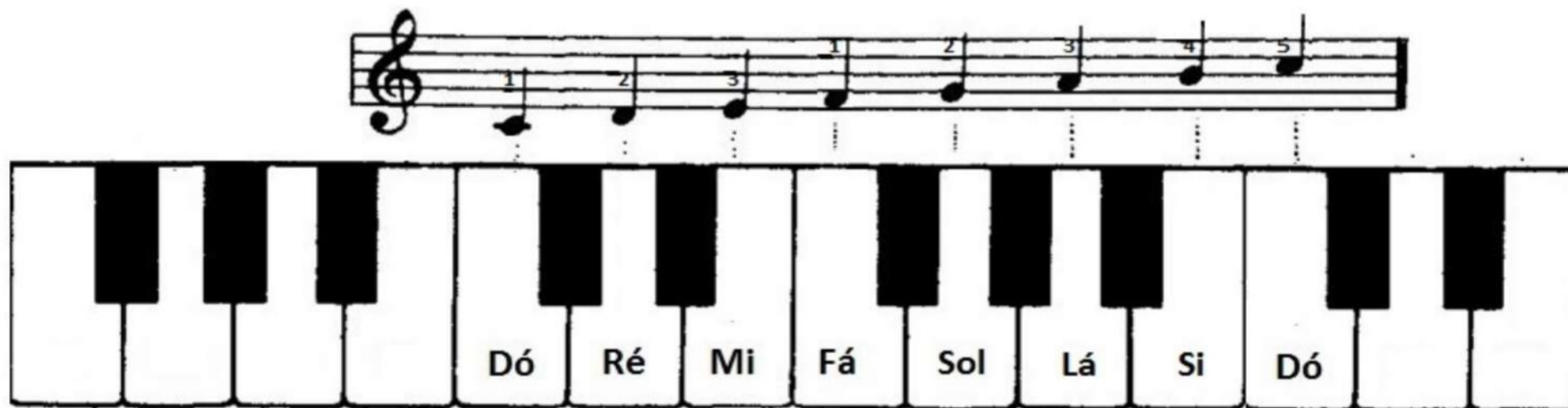

25. Escala de dó (mão direita na clave de sol)

Hudson Neves Carvalho

26. Cantando sozinho...

Hudson Neves Carvalho

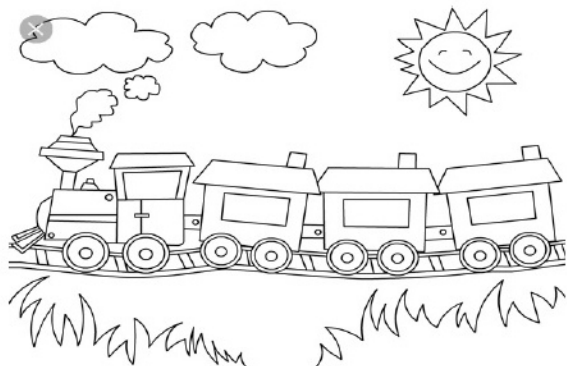

27. O trenzinho

Hudson Neves Carvalho

28. O canguru

Hudson Neves Carvalho

28. O canguru

The diagram illustrates the first octave of a piano keyboard. The white keys are labeled with their corresponding notes: Dó, Ré, Mi, Fá, Sol, Lá, Si, and Dó. Below the keyboard, a musical staff with a bass clef shows the notes Dó, Ré, Mi, Fá, Sol, Lá, Si, and Dó. Each note is accompanied by a finger number: 5 for Dó, 4 for Ré, 3 for Mi, 2 for Fá, 1 for Sol, 3 for Lá, 2 for Si, and 1 for Dó. Vertical dotted lines connect the notes on the keyboard to the notes on the staff.

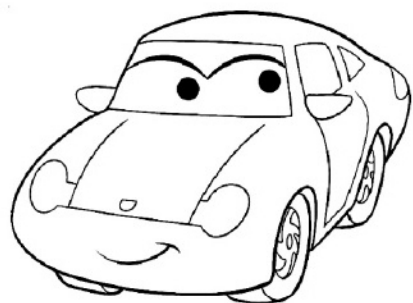

30. O carrinho

Hudson Neves Carvalho

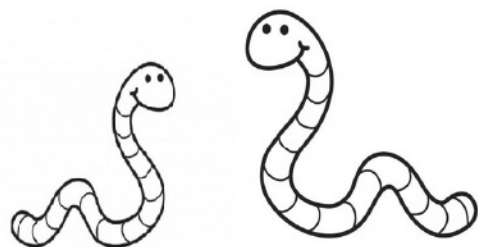

31. Minhoquinhas

Hudson Neves Carvalho

32. Dedo 2 sobre o polegar

Hudson Neves Carvalho

4/4

3
2

5 1 2 1

5 1 2 1

2
1

2 5

dó, ré, mi, fá, sol
dó, ré, mi, fá, sol

33. Mesmos nomes

Hudson Neves Carvalho

34. Anoitecendo...

Hudson Neves Carvalho

35. Final

Hudson Neves Carvalho

36. É Natal!

Tradicional

36. É Natal!

BIBLIOGRAFIA

- AARON, Michael. **Piano Course - Lessons - grade one.** Miami: Warner Bros. Publications Inc., 1994.
- BARTÓK, Béla. **Mikrokosmos vol. 1.** New York: Boosey & Hawkes Music Publishers Limited.
- BOTELHO, Alice G. **Meu Piano é divertido - 1º volume.** São Paulo: Ricordi Brasileira, 1983.
- CORTOT, Alfred. **Curso de interpretação.** Brasília: Musimed, 1986.
- CURY, Vera H., THIELE, Mônica. **Tocar Piano - 1.** São Paulo: Musa Editora, 1997.
- DRUMMOND, Elvira. **Nossos Dez Dedinhos – vol. I e vol. II.** Fortaleza: LMiranda Publicações e Informática, Ltda, 2007 e 2009.
- FLETCHER, Leila. **The Leila Fletcher Piano Course - book one.** New York: Montgomery Music Inc., 1977.
- GERIG, Reginald R. **Famous Pianists and Their Technique.** Bloomington: Indiana University Press, 2007.
- GLOVER, David Carr, GARROW, Louise. **Piano Repertoire - primer level.** Los Angeles: Alfred Music, 1985.
- KREADER, Barbara, KERN, Fred, KEVEREN, Phillip, REJINO, Mona. **Hal Leonard Student Piano Library - Piano Lessons - book 1.** Milwaukee: Hal Leonard Corporation, 1996.
- METTIG ROCHA, Carmen Maria. **Iniciação ao Piano - 1ª parte.** São Paulo: Ricordi Brasileira, 1985.
- RUSSO, Francisco. **Método Infantil para Piano.** São Paulo: Casa Wagner Editora Ltda.
- STEWART, Margareth E. **Aventuras no País do Som.** São Paulo: Ricordi Brasileira.
- THOMPSON, John. **Easiest Piano Course - part 2.** Florence: Willis Music, 2005.
- USZLER, Marianne. **The Well-Tempered Keyboard Teacher.** New York: Schirmer Books, 2000.

Primeiros Sons ao Piano - 1º e 2º Períodos (8/9 anos) é fruto da minha experiência pedagógica musical utilizando, desde 1980, diversos métodos de ensino inicial de piano.

Em diversos aspectos, **Primeiros Sons ao Piano - 1º e 2º Períodos (8/9 anos)**, não é um método autoexplicativo, do tipo "curso de música completo", sendo muito importante, para o crescimento musical do aluno, haver aula adicional de teoria da música.

A proposta de **Primeiros Sons ao Piano - 1º e 2º Períodos (8/9 anos)** é apresentar ao aluno lições com a maior "clareza visual" possível. Com isso, o professor poderá indicar os andamentos, expressões de dinâmica, ligaduras de frase e a maior parte dos dedilhados. A opinião do aluno para tais escolhas poderá também ser muito interessante.

Demais obras do autor:

Primeiros sons ao piano - 1º e 2º Períodos (10/11 anos)

Primeiros sons ao piano - 1º e 2º Períodos (12/13 anos)

Primeiros sons ao piano - 1º e 2º Períodos (14 anos em diante)

Composições - para piano solo, a quatro mãos, dois pianos, flauta doce e piano, violino e piano (52 peças para os níveis inicial, intermediário, avançado e graduação).

10 Novas Peças - para piano solo, voz e piano, clarinete, violoncelo e piano, piano e orquestra de câmara.

Hudson Neves Carvalho